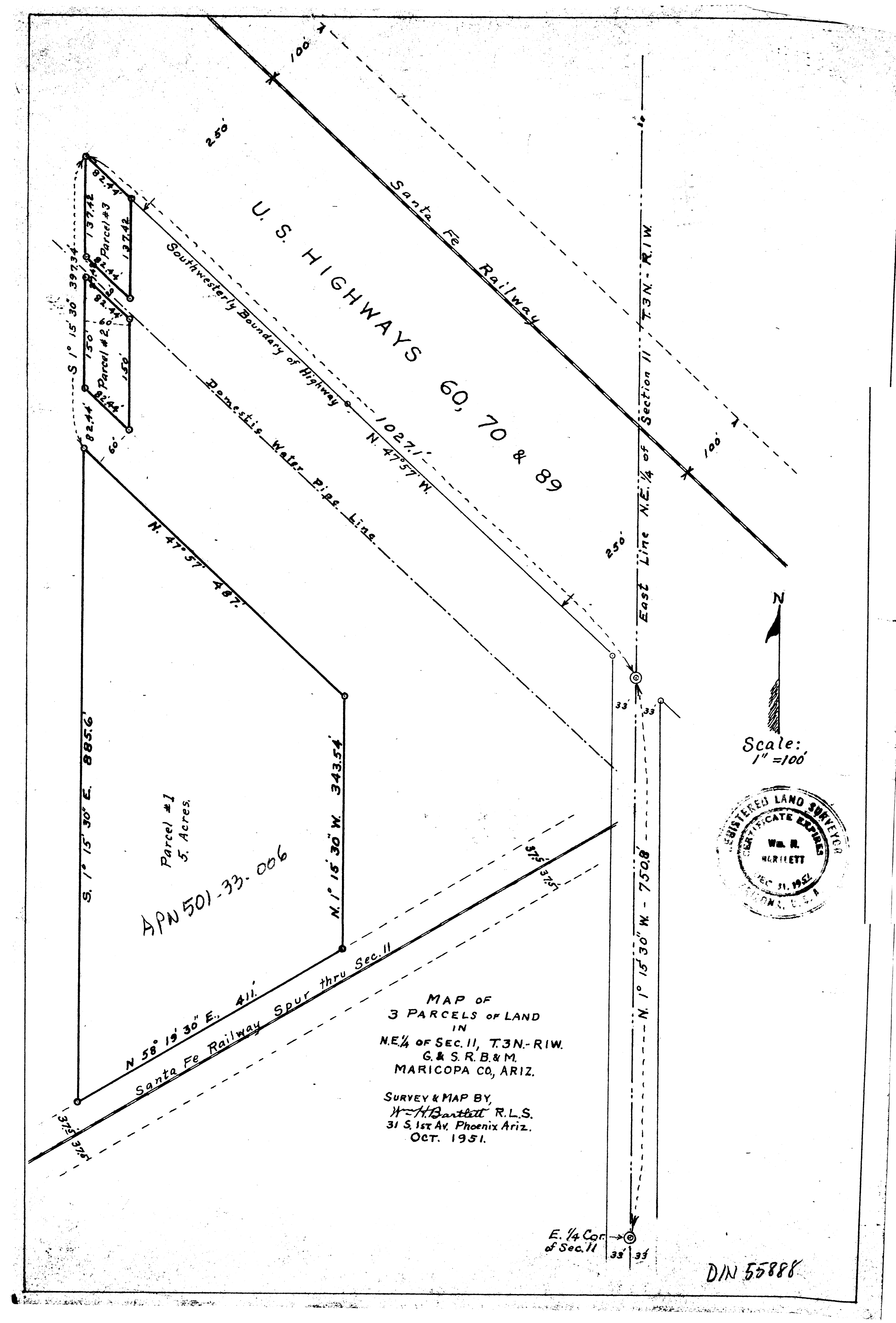
U. S. HIGHWAYS 60, 70 & 89
Santa Fe Railway
100'
250'
Southwesterly Boundary of Highway
1027.1'
N. 47°57' W.
Domestic Water Pipe Line
N. 47°57' 487'
S. 1° 15' 30" E. 397.34'
Parcel #3
Parcel #2
137.42
82.44
150'
60'
East Line N.E. 1/4 of Section 11 T.3N. - R.1W.
33'
N
Scale: 1" = 100'
S. 1° 15' 30" E. 885.6'
N. 1° 15' 30" W. 343.54'
Parcel #1
5. Acres.
APN 501-33-006
37.5'
N 58° 19' 30" E., 411'
Santa Fe Railway Spur thru Sec. 11
N. 1° 15' 30" W. - 750.8'
E. 1/4 Cor. of Sec. 11
REGISTERED LAND SURVEYOR
CERTIFICATE EXPIRES
Wm. H. BARTLETT
DEC. 31, 1952
PHOENIX, ARIZ.
MAP OF
3 PARCELS OF LAND
IN
N.E. 1/4 OF SEC. 11, T.3N.-R1W.
G. & S. R. B. & M.
MARICOPA CO., ARIZ.
SURVEY & MAP BY,
Wm. H. Bartlett R.L.S.
31 S. 1st Av. Phoenix Ariz.
OCT. 1951.
DIN 55888