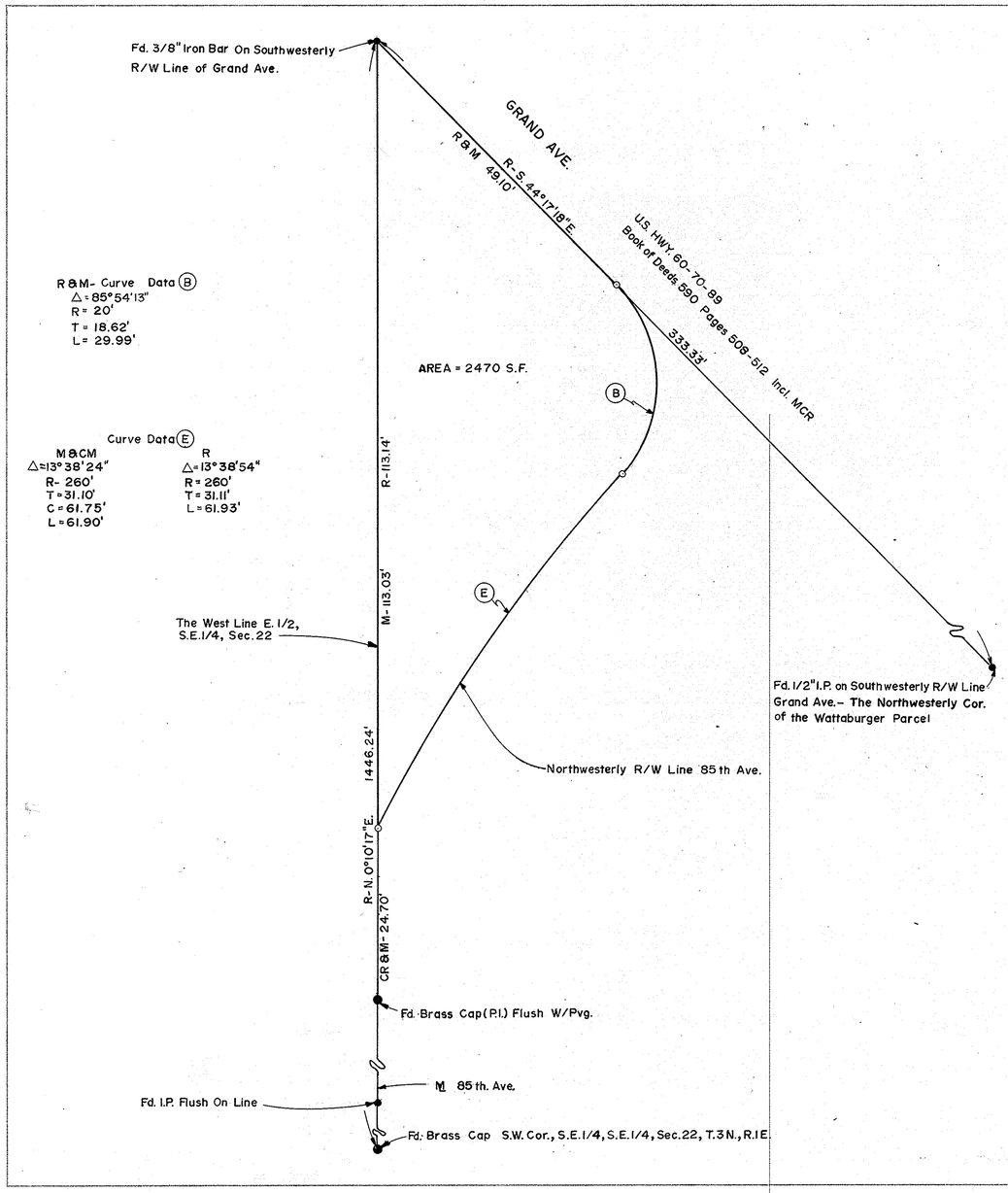

REPORT OF SURVEY

OF

That Portion of The East 1/2, S.E.1/4, Sec.22, T.3N., R.1E., G.&S.R.B.&M., Mar. Co., Ariz. Lying Southwesterly of Grand Ave. Shown Hereon.

FOR

Mr. Louis Silver
P.O. Box 807, Peoria, Az.

N

Scale: 1" = 10'

LEGEND

- ● = Monument Found
- ◉ = Iron Pipe or Iron Bar Found
- ○ = 1/2" I.D. Iron Pipe Tagged L.S. 1681 Set This Survey
- R = Data From Maricopa County Records
- CR = Calculated From R
- M = Measured In Field
- CM = Calculated From M
- = Wire or Wood Fence
- = Chain Link Fence
- = Block or Stone Wall

CERTIFICATION: This will certify that the survey shown hereon was done under my supervision during the month of April, 1975.

Eugene V. Shelley

REGISTERED LAND SURVEYOR CERTIFICATE NO. 1681 EUGENE V. SHELLEY Date Signed 4/15/75 ARIZONA, U.S.A.

ARIZONA SURVEYING SERVICE
2802 W. SOLANO DR. N., PHOENIX, ARIZONA
Drawing No. L-75-4829 Phone: 242-0539

DIN # 55878 1/1
APLS