SURVEY IN S.W. 1/4, SEC. 12, T.3N., R.1E.,

G.&S.R.B.&M., MARICOPA COUNTY, ARIZONA

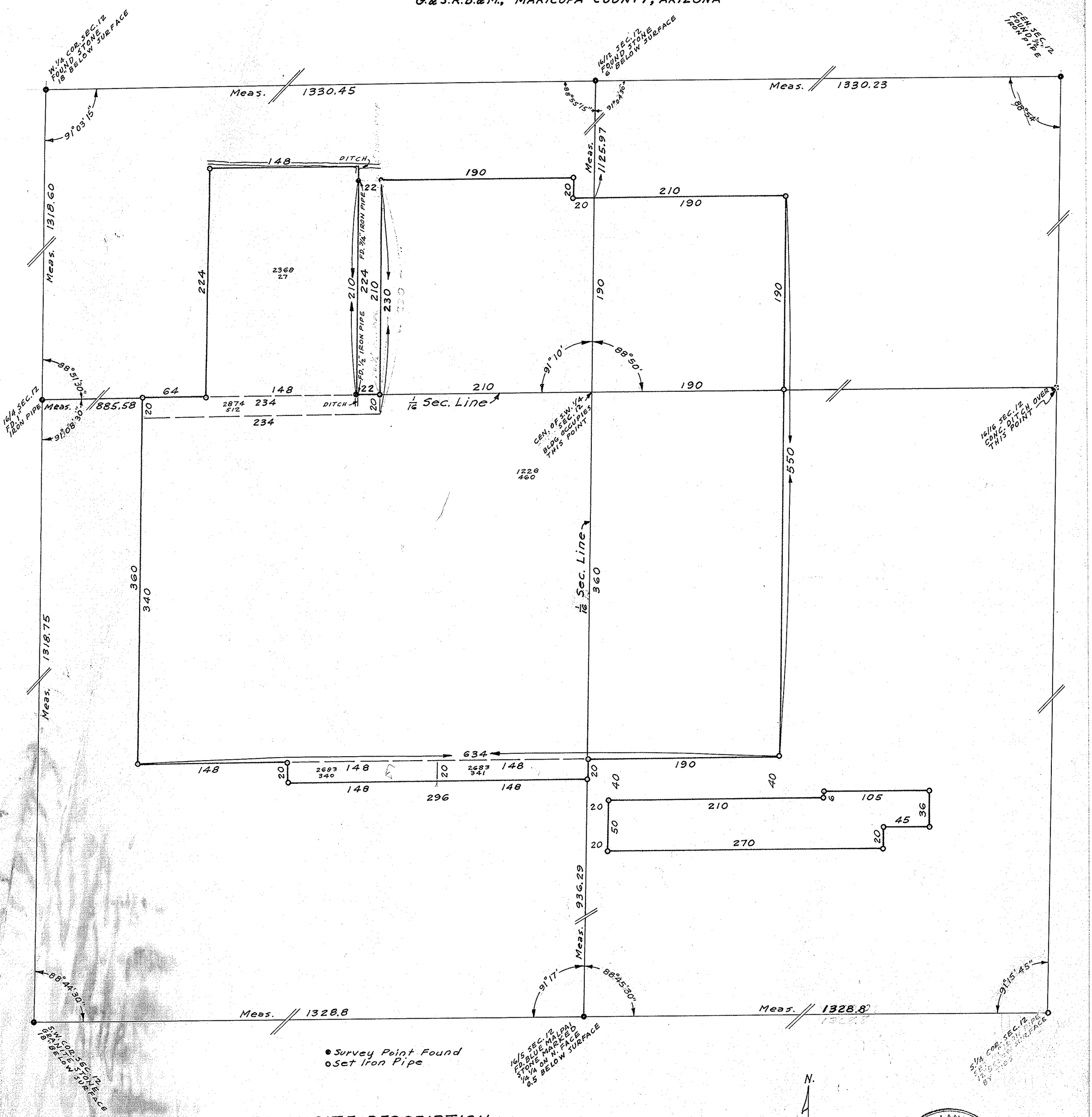

COMPOSITE DESCRIPTION

All that certain real property situate in the County of Maricopa, State of Arizona, described as follows:

That part of the Southwest Quarter of Section Twelve (12), Township Three (3) North, Range One (1) East, of the Gila and Salt River Base and Meridian, described as follows:

BEGINNING at a point 190 feet north of the center of the Southwest Quarter of said Section 12; thence east 190 feet; thence south 550 feet; thence west 190 feet; thence south 20 feet; thence west 296 feet; thence north 20 feet; thence west 148 feet; thence north 360 feet; thence east 64 feet; thence north 224 feet; thence east 148 feet; thence south 224 feet; thence east 22 feet; thence north 210 feet; thence east 190 feet; thence south 20 feet; thence east 20 feet to the Point of Beginning; containing 8.036 acres:

ALSO BEGINNING at a point 400 feet south and 20 feet east of the center of the Southwest Quarter of said Section 12; thence south 50 feet; thence east 270 feet; thence north 20 feet; thence east 45 feet; thence north 36 feet; thence west 105 feet; thence south 6 feet; thence west 210 feet to the Point of Beginning; containing 0.355 acres.

In this survey the previously deeded calls "east" and "west" are interpreted to to signify "parallel to the east-and-west one-sixteenth-section line;" and "north" and "south" to signify "parallel to the north-and-south one-sixteenth-section line."

REGISTERED LAND SURVEYOR
CERTIFICATE EXPIRES
EDWARD STRINGER
DEC. 31, 1959
ARIZONA U.S.A.

Edward Stringer

July 1959

Dwg # 55862-1

BARTLETT ENGINEERING COMPANY
31 S. 1ST AVENUE
PHOENIX, ARIZONA
PHONE AL 3-7212