Description of Property
Begin at a point 603.5 ft Easterly & 145 Northerly from the SW Cor. NE¼ SE¼ Sec. 21, T3N R3E, G&SRB&M. Thence Easterly 50 ft; Thence Northerly 125 ft; Thence Westerly 50 ft; Thence Southerly 125 ft. to the Point of Beginning.

Note: Set Bars on all corners of Lot.

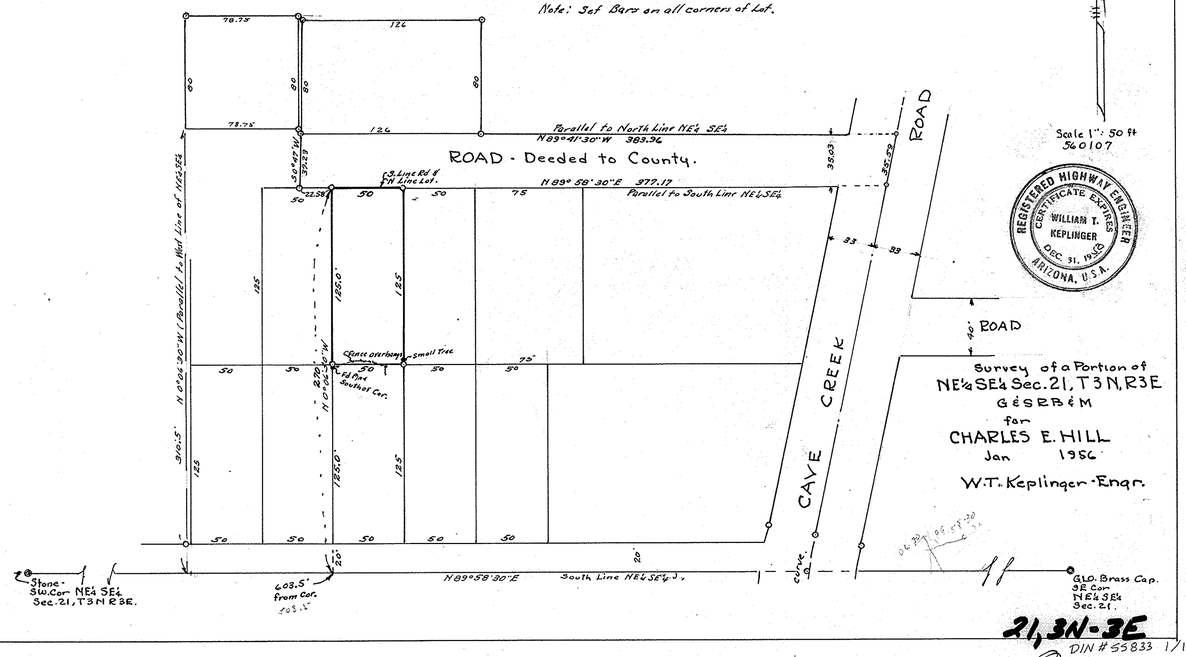

Scale 1" = 50 ft
5-6-10-7

REGISTERED HIGHWAY ENGINEER
CERTIFICATE EXPIRES
WILLIAM T. KEPLINGER
DEC. 31, 19 70
ARIZONA, U.S.A.

Survey of a Portion of
NE¼ SE¼ Sec. 21, T3N, R3E
G&SRB&M
for
CHARLES E. HILL
Jan 1956
W.T. Keplinger - Engr.

21, 3N-3E
DIN # 55833 1/1
APLS