PLAT. OF SURVEY OF

That Part of Sec. 20, T. 5 N. R. 2 W.

G&S.R.B&M.

Lying South and West of the

Phoenix - Wickenburg Hwy.

June 1957

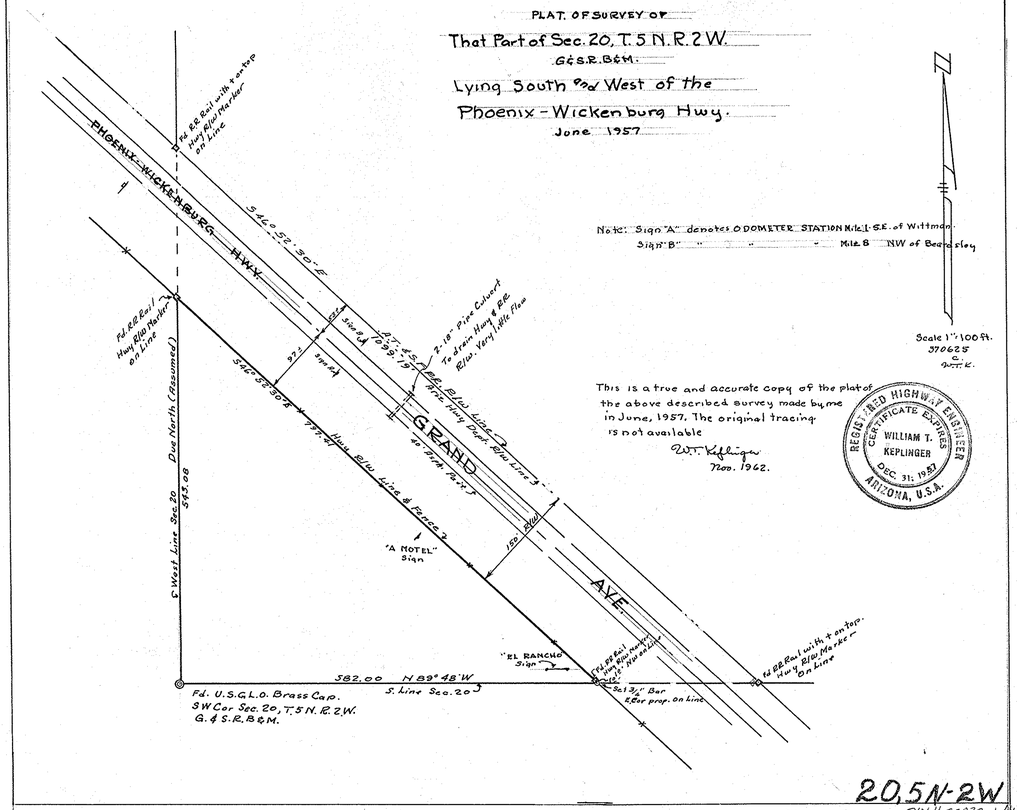

Note: Sign "A" denotes ODOMETER STATION Mile 1 S.E. of Wittman
Sign "B" " " " " Mile 8 NW of Beardsley

Scale 1" = 100 ft.
370625
C.
W.T.K.

This is a true and accurate copy of the plat of the above described survey made by me in June, 1957. The original tracing is not available

W.T. Keplinger
Nov. 1962.

REGISTERED HIGHWAY ENGINEER
CERTIFICATE EXPIRES
WILLIAM T. KEPLINGER
DEC. 31, 1957
ARIZONA, U.S.A.

20, 5N-2W

Elmer Johns DIN # 55832 1/1
APLS