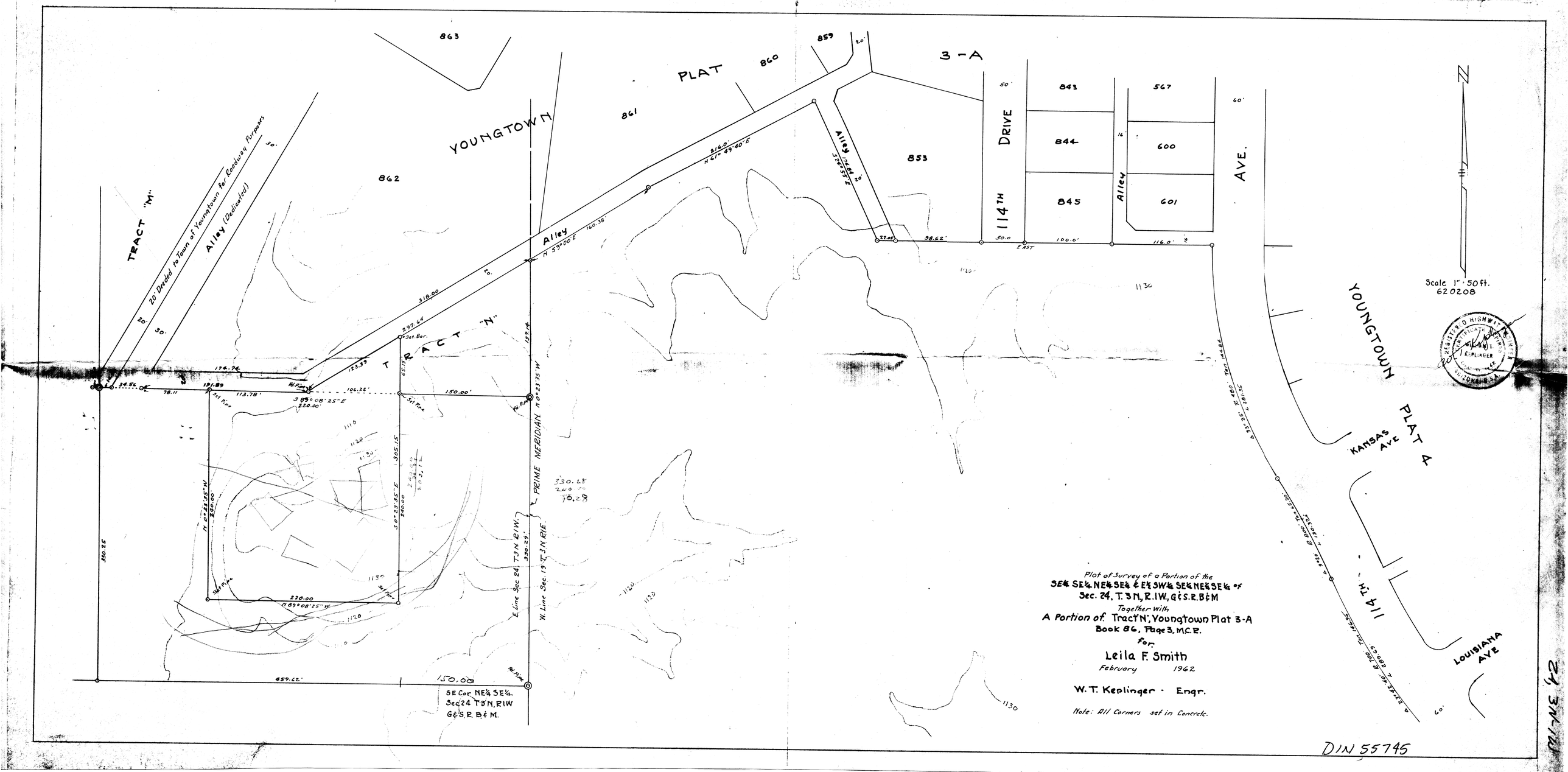
YOUNGTOWN PLAT 3-A
TRACT "M"
20' Deeded to Town of Youngtown for Roadway Purposes
Alley (Dedicated)
TRACT "N"
Alley
114TH DRIVE
Alley
YOUNGTOWN PLAT A
KANSAS AVE
114TH
LOUISIANA AVE
PRIME MERIDIAN
E. Line Sec. 24, T3N R1W.
W. Line Sec. 19 T3N R1E.
SE Cor NE¼ SE¼ Sec 24 T3N, R1W G&S.R. B&M.
Scale 1" = 50 ft.
620208
Plat of Survey of a Portion of the
SE¼ SE¼ NE¼ SE¼ & E½ SW¼ SE¼ NE¼ SE¼ of
Sec. 24, T. 3 N, R. 1 W, G&S.R. B&M
Together with
A Portion of Tract "N", Youngtown Plat 3-A
Book 86, Page 3, M.C.R.
for
Leila F. Smith
February 1962
W. T. Keplinger - Engr.
Note: All Corners set in Concrete.
DIN 55745