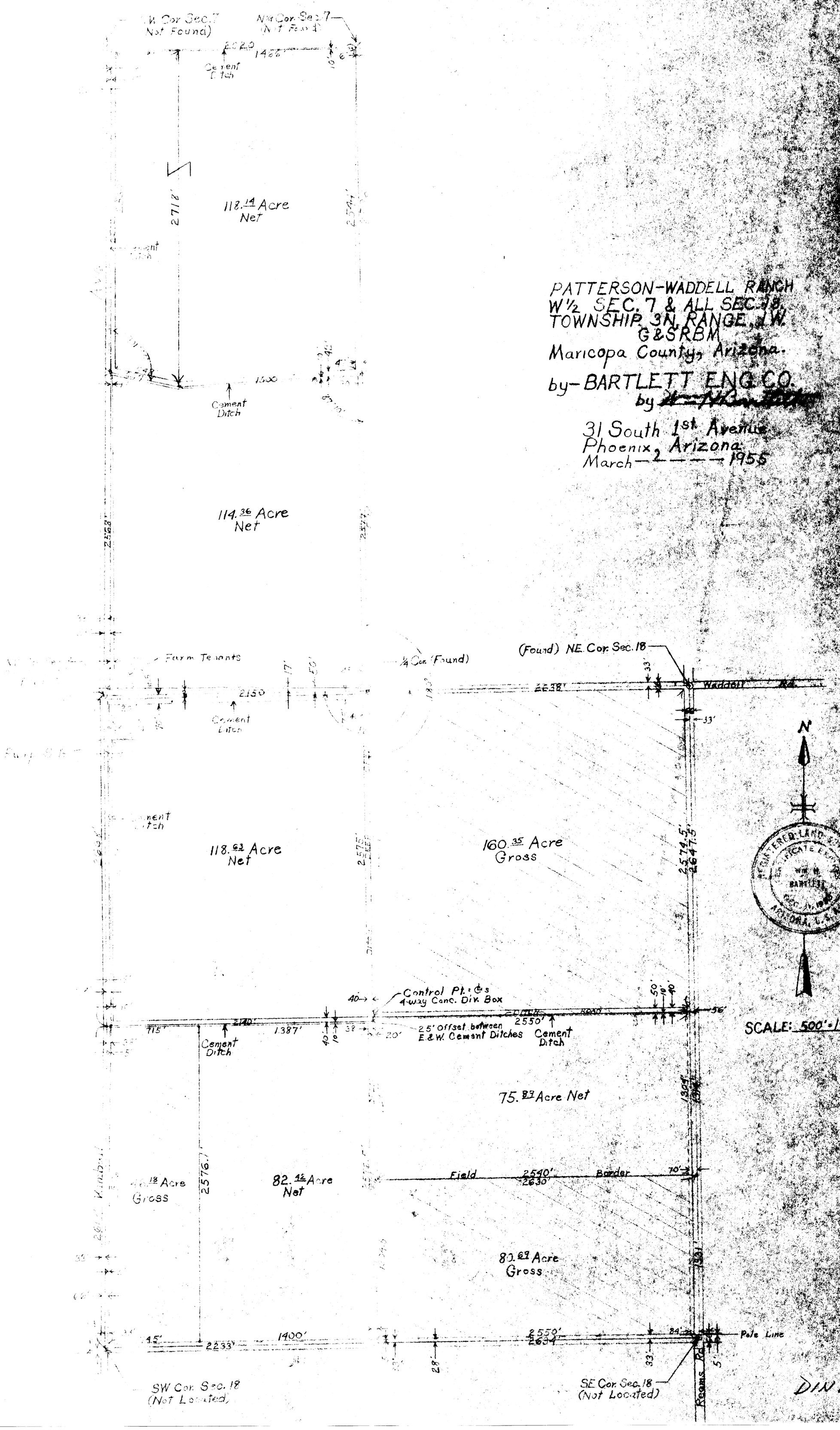
PATTERSON-WADDELL RANCH
W½ SEC. 7 & ALL SEC. 18
TOWNSHIP 3N, RANGE 1W
G&SRBM
Maricopa County, Arizona.
by-BARTLETT ENG. CO.
31 South 1st Avenue
Phoenix, Arizona
March 2 1955
SCALE: 500'=1"
N
118.14 Acre Net
114.36 Acre Net
118.63 Acre Net
160.35 Acre Gross
75.87 Acre Net
82.44 Acre Net
80.69 Acre Gross
Cement Ditch
Farm Tenants
¼ Cor. (Found)
(Found) NE. Cor. Sec. 18
Waddell Rd.
Control Pt.: ℄s 4-way Conc. Div. Box
25' Offset between E.&W. Cement Ditches
Field Border
Pole Line
Regms Rd.
SW Cor. Sec. 18 (Not Located)
SE Cor. Sec. 18 (Not Located)
REGISTERED LAND SURVEYOR
CERTIFICATE
WM. H. BARTLETT
ARIZONA, U.S.A.
DIN 55743

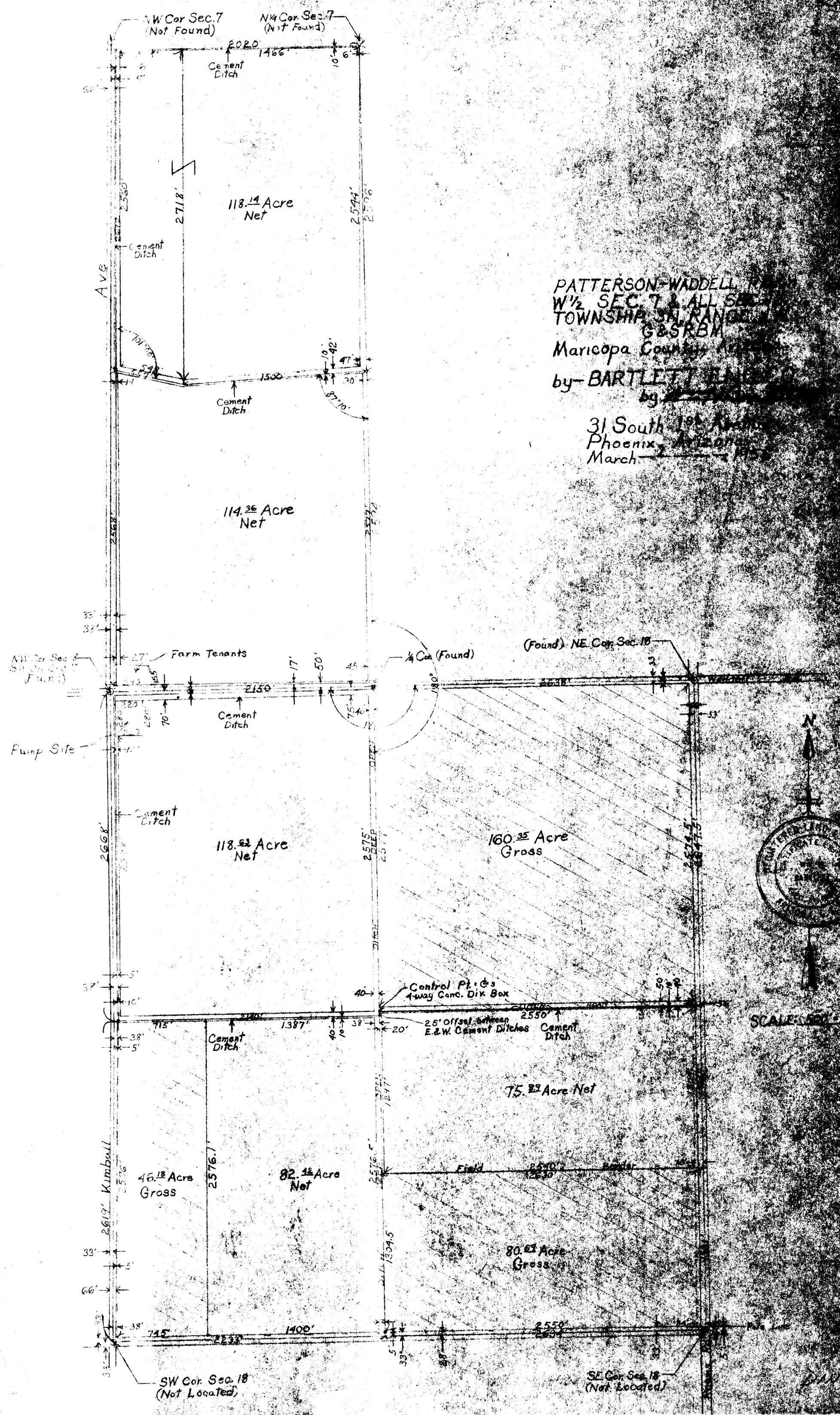
PATTERSON-WADDELL
W½ SEC. 7 & ALL SEC.
TOWNSHIP 3N RANGE
G&SRBM
Maricopa County
by-BARTLETT
31 South 1st Avenue
Phoenix, Arizona
March
NW Cor Sec.7 (Not Found)
N¼ Cor. Sec.7 (Not Found)
Cement Ditch
118.14 Acre Net
114.36 Acre Net
118.62 Acre Net
160.35 Acre Gross
75.29 Acre Net
46.18 Acre Gross
82.12 Acre Net
80.27 Acre Gross
Farm Tenants
Pump Site
¼ Cor (Found)
(Found) NE Cor Sec. 18
Control Pt.: C&S 4-way Conc. Div. Box
2.5' Offset between E.&W. Cement Ditches
Kimball Ave
SW Cor. Sec. 18 (Not Located)
SE Cor. Sec. 18 (Not Located)
N
SCALE: