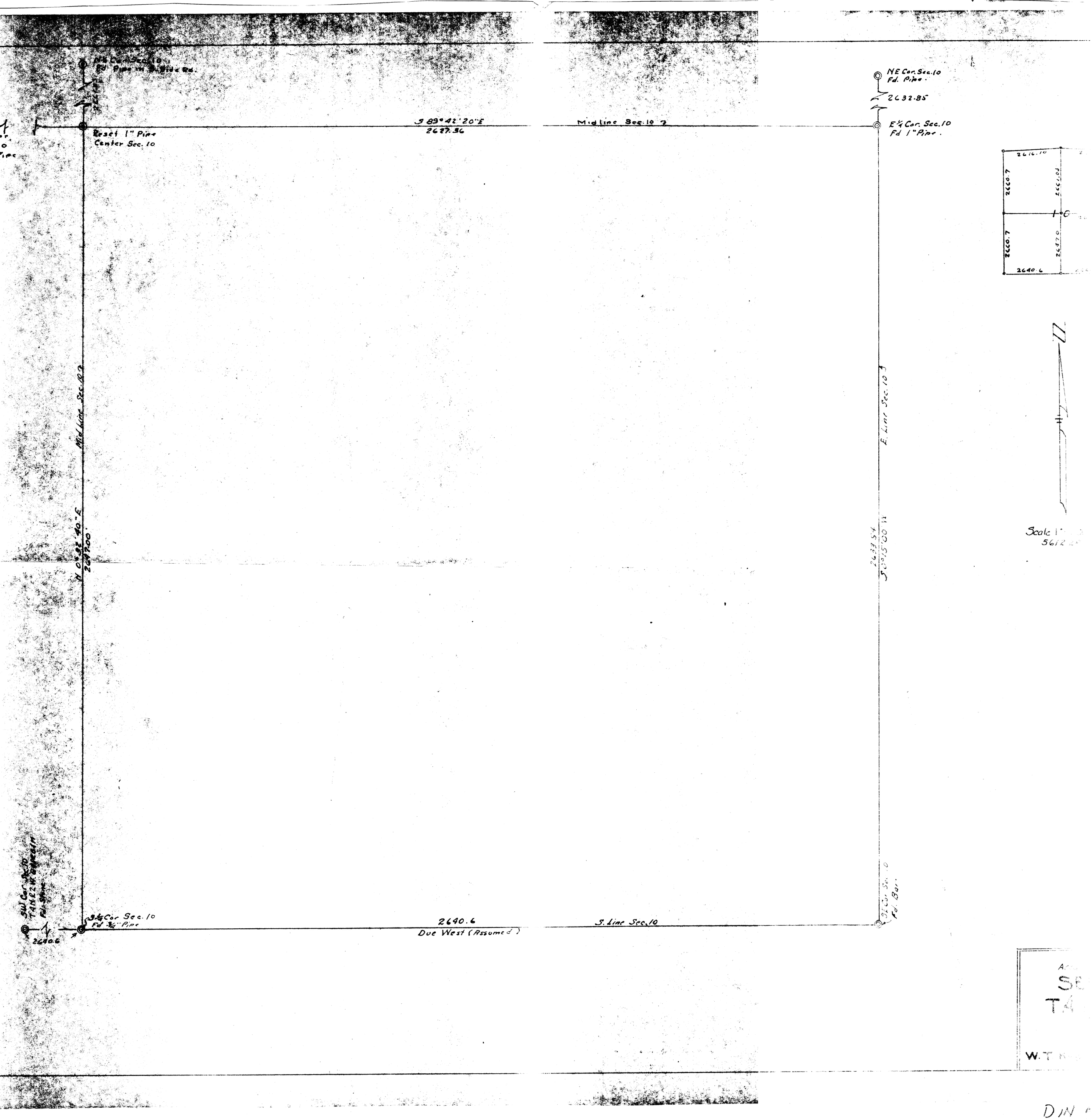
NE Cor. Sec. 10
Fd. Pipe.
2632.85
E¼ Cor. Sec. 10
Fd 1" Pipe.
S 89°42'20"E
2627.96
Midline Sec. 10
Reset 1" Pipe
Center Sec. 10
2616.10
2660.7
2660.7
2640.6
2640.6
Midline Sec. 10
N 0°32'40"E
2647.00'
E. Line Sec. 10
2639.54
S 0°15'00" W
SW Cor Sec. 10
T4N R2W Gilmain
Fd. Stone
W¼ Cor Sec. 10
Fd ¾" Pipe
2640.6
2640.6
Due West (Assumed)
S. Line Sec. 10
Scale 1"
5612