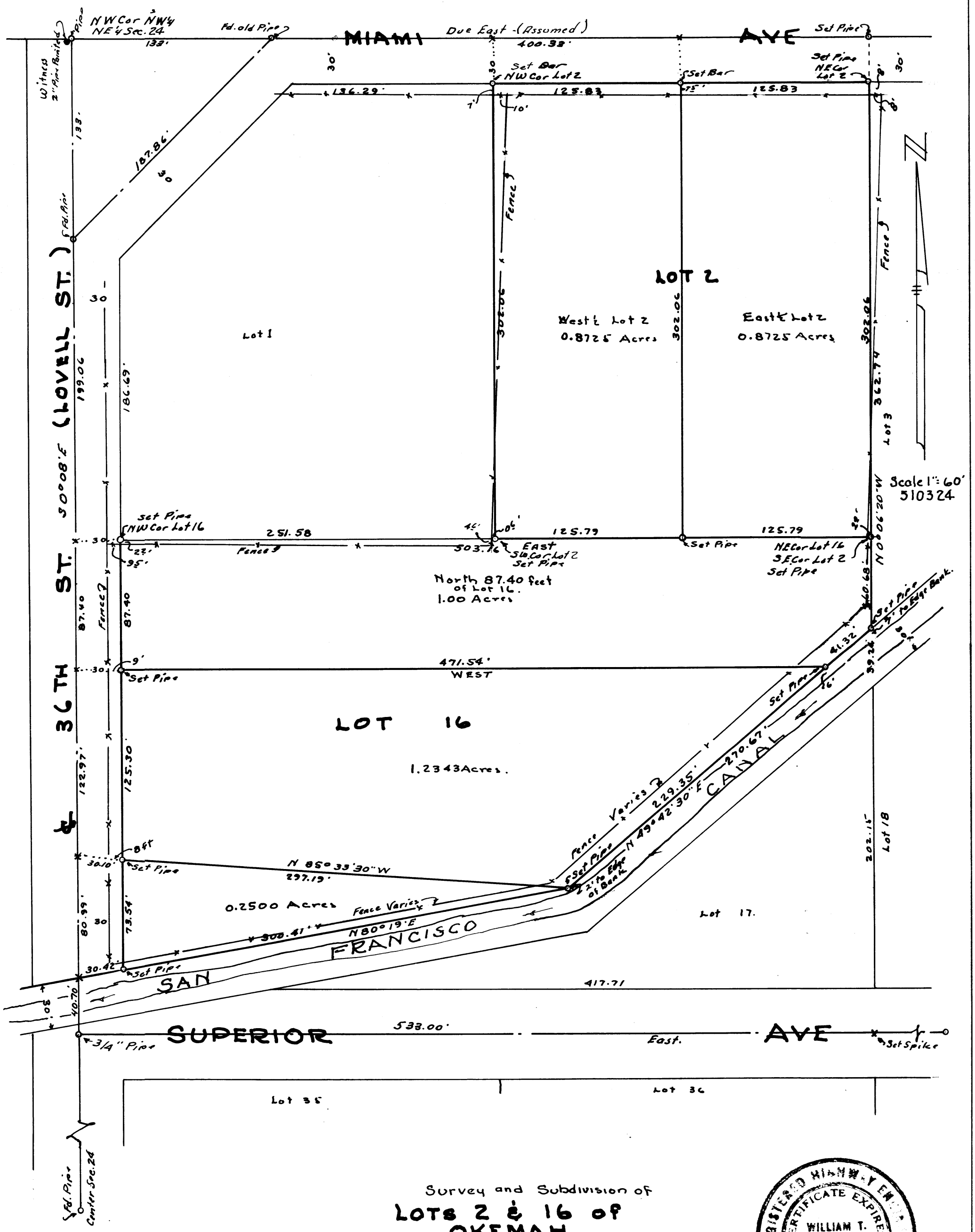

Survey and Subdivision of

LOTS 2 & 16 of OKEMAH

Book 17 Page 8, M.C.R.

for

George Sorenson

W.T. Keplinger - Engineer
April 1951

REGISTERED HIGHWAY ENGINEER
CERTIFICATE EXPIRES
WILLIAM T. KEPLINGER
DEC 31, 1951
ARIZONA

DIN 55639 1/2 SEC. 24, 1N-3E