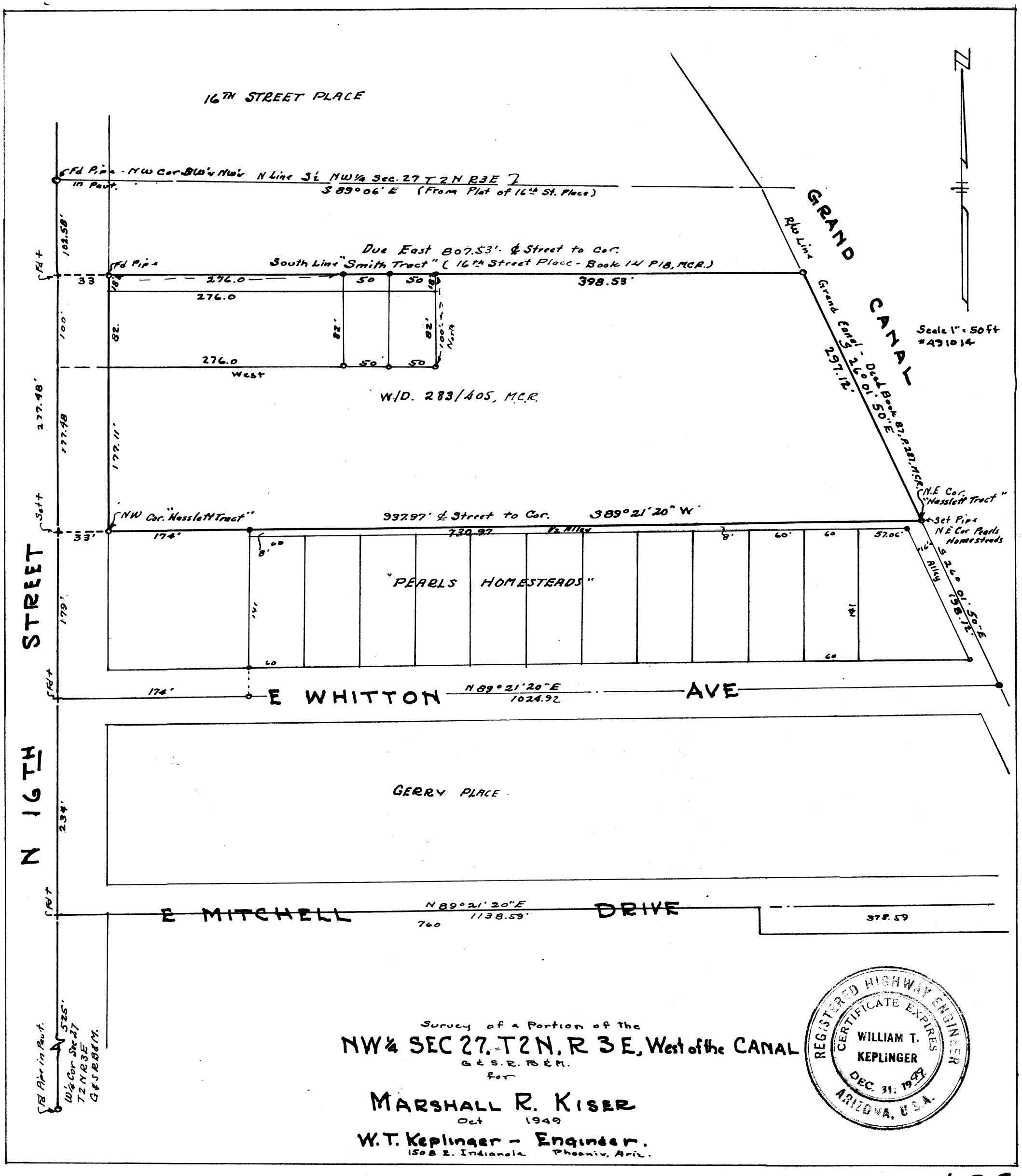

Survey of a Portion of the

NW¼ SEC 27, T2N, R 3E, West of the CANAL

G & S.R. B & M.

for

MARSHALL R. KISER

Oct 1949

W. T. Keplinger - Engineer.

1508 E. Indianola Phoenix, Ariz.

DIV 55529 27, 2N-3E