Map of Survey of

LOT 8, BLOCK 1, RANCHO SOLANO

Showing Location of Improvements

for

H. E. COMER

Oct. 1949

W.T. KEPLINGER - ENGINEER

1508 E Indianola Phoenix.

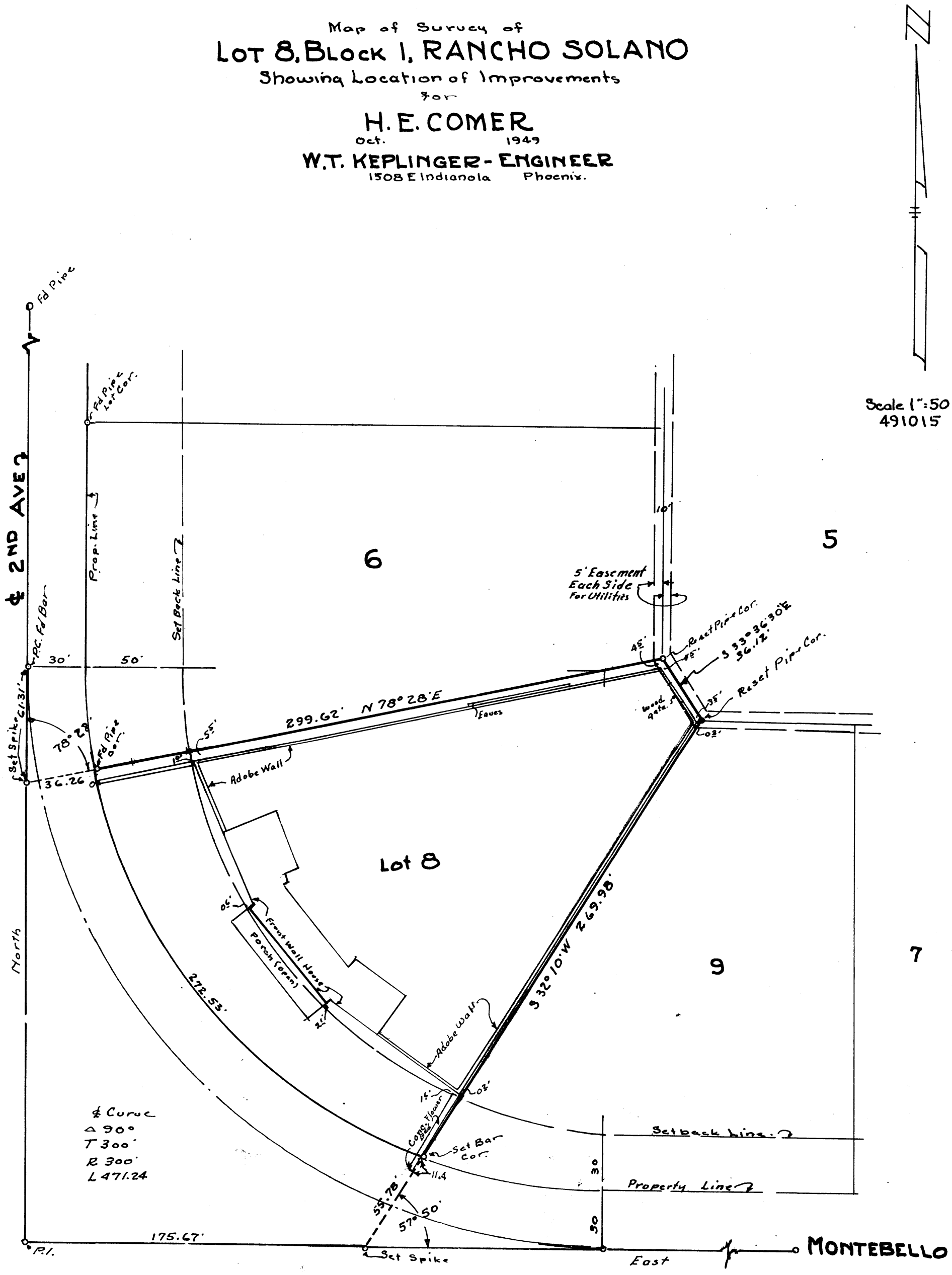

This is to certify that the survey of the premises described and platted hereon was made by me during the month of October 1949

W. T. Keplinger
Professional Engineer

REGISTERED HIGHWAY ENGINEER
CERTIFICATE EXPIRES
WILLIAM T. KEPLINGER
DEC. 31, 1949
ARIZONA, U.S.A.

DIN 55524 NW¼ 17, 2N-3E