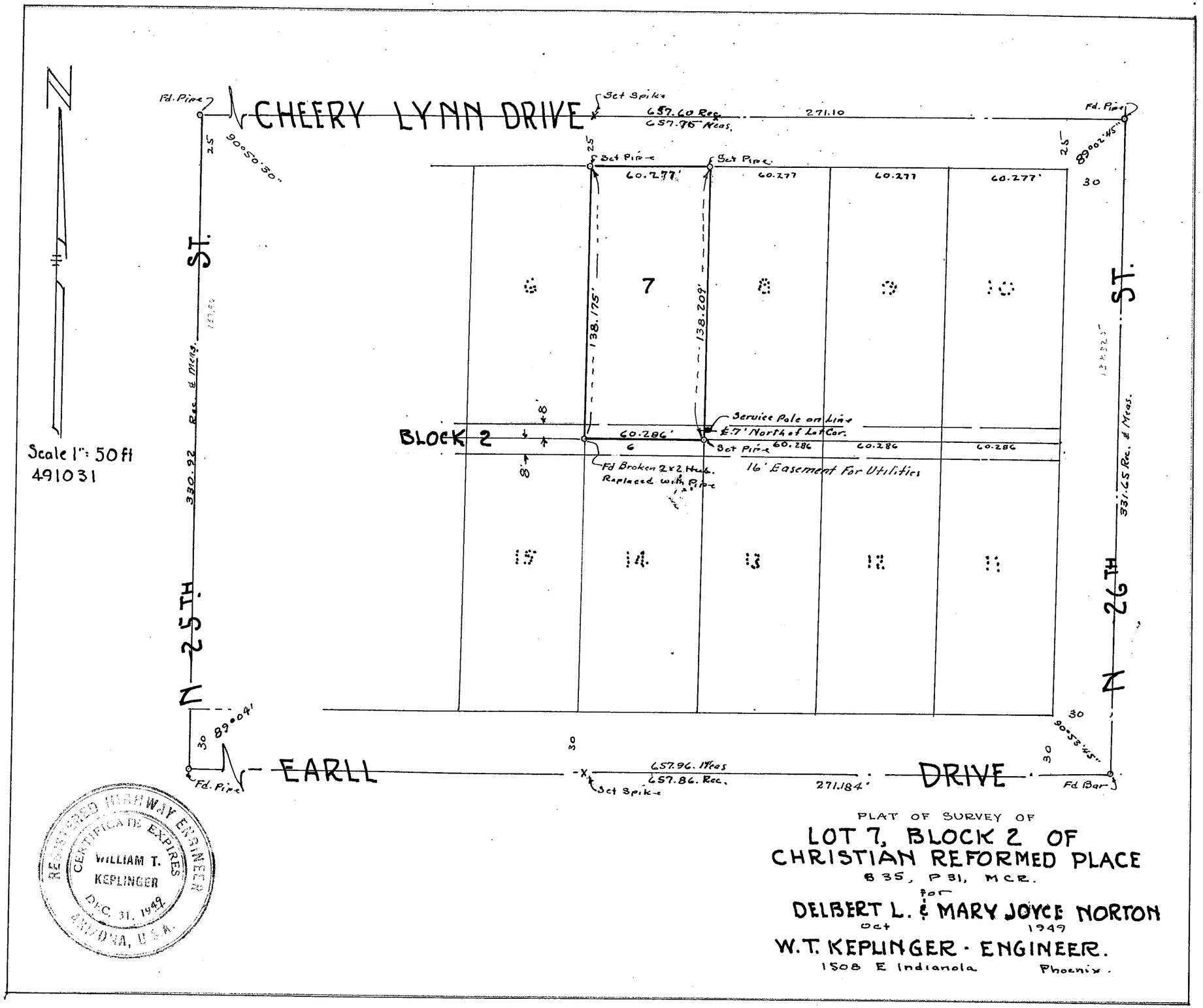

PLAT OF SURVEY OF

LOT 7, BLOCK 2 OF
CHRISTIAN REFORMED PLACE
B 35, P 31, M.C.R.

for

DELBERT L. & MARY JOYCE NORTON

Oct 1949

W.T. KEPLINGER - ENGINEER.
1508 E Indianola Phoenix.

DIN 55514 26, 2N-3E