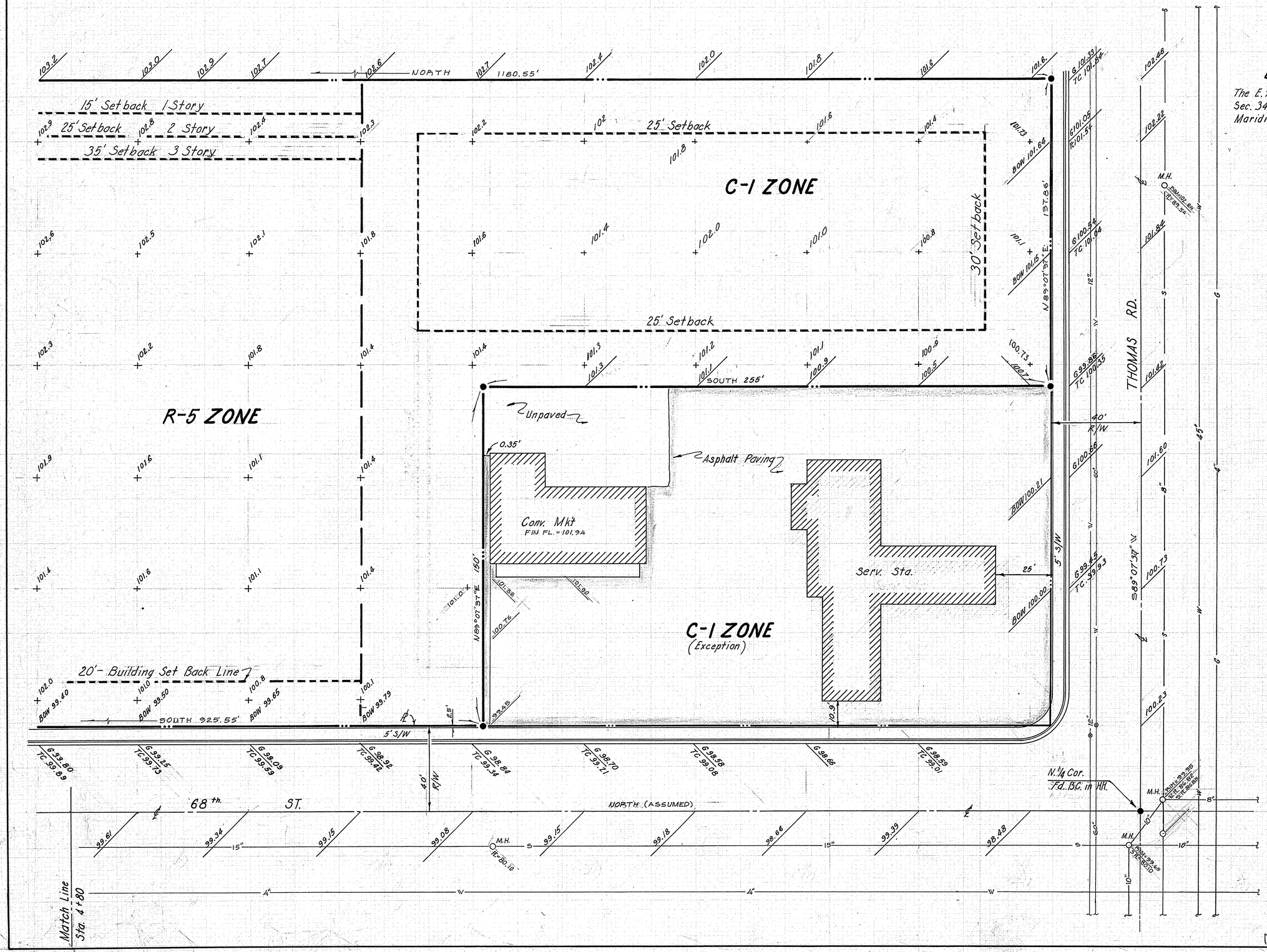

LEGAL DESCRIPTION

The E.½ of the E.½ of the N.E.¼ of the N.W.¼ of Sec. 34, T.2N, R.4E. of the Gila & Salt River Base & Maridian, Maricopa County, Arizona.

EXCEPT the S.104' there of and
EXCEPT the N.295' of the E.190'

SCALE 1" = 20'

CERTIFICATE

I certify that the property shown hereon was surveyed under my direction during the month of July 1969 and that iron pins were set or other monuments found as indicated.

B.M.– S. Rim H.H. @ Int. THOMAS RD. and 68th. ST.
EL.– 100.00' (Assumed)

ASSOCIATED ENGINEERS
Civil Consultants
Phoenix Arizona

● — Set ½" iron pin w/tag

REVISION		
RESULTS of SURVEY		
S.W. Cor. 68th St. & THOMAS RD.		
Scottsdale	1"=20'	DRAWN: W.G.E.
For: VISIONEERING PROPERTIES		
Sht. 1 of 2	Job No. 669-16	

DIN#55511 1/2
APLS 34/2N/4E R1-235