SURVEY OF
A Portion of the SW¼NW¼ Sec. 20,
T.1N. R.3E. G&S.R.B&M
Described by Metes & Bounds
for
Mrs Martha A. LAIRD

December 1954
Showing Zoning Limits as Determined
from Planning & Zoning Commission Map.

W. T. Keplinger Engineer

Property originally surveyed and described by
Harry E. Jones, April, 1930 Job No. 30408

REGISTERED HIGHWAY ENGINEER
CERTIFICATE EXPIRES
WILLIAM T. KEPLINGER
DEC. 31, 1954
ARIZONA, U.S.A.

Scale 1" = 40ft.
(¼" = 10ft)
541217

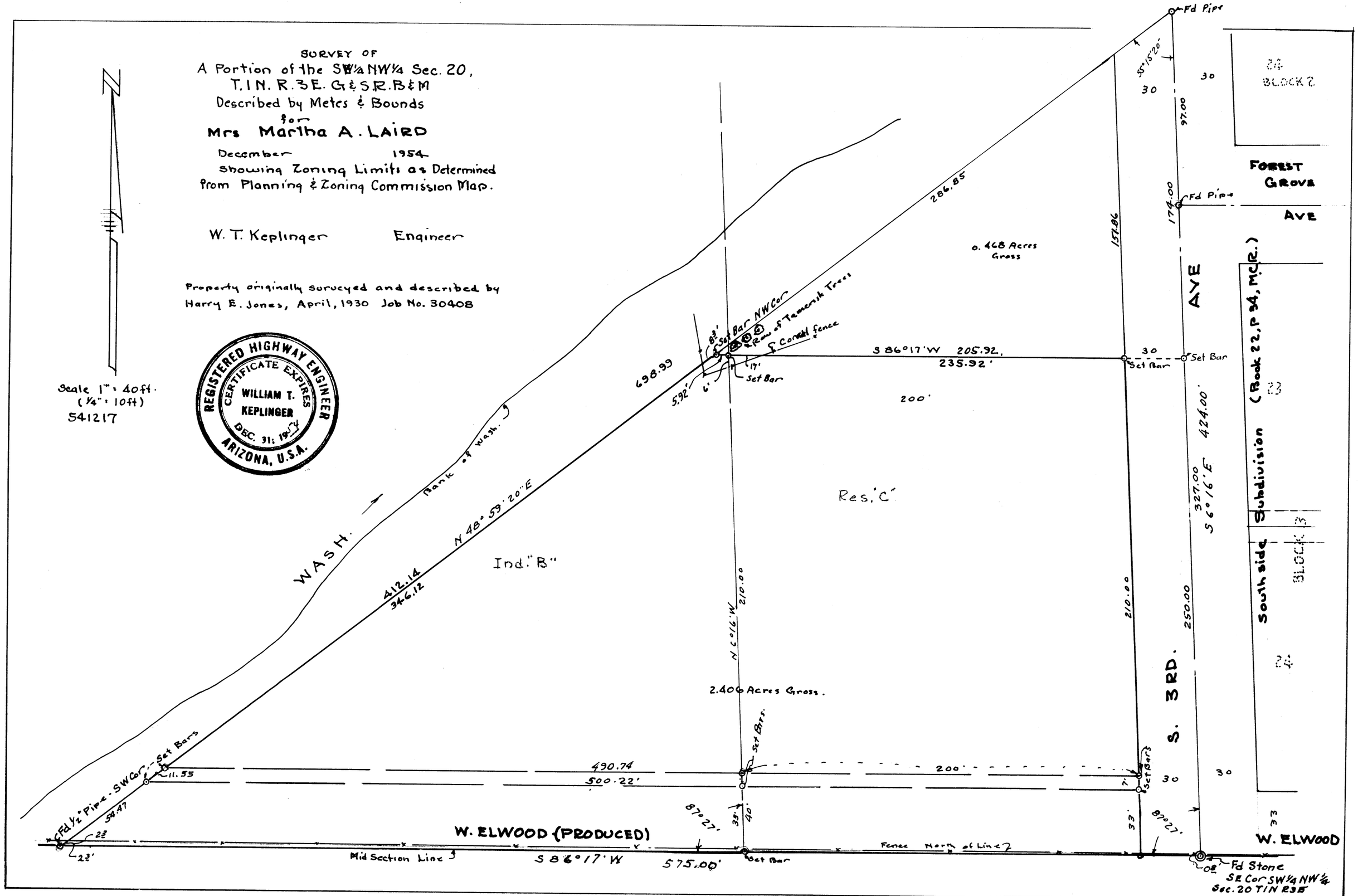

DIN 55487 **Sec. 20, 1N-3E**