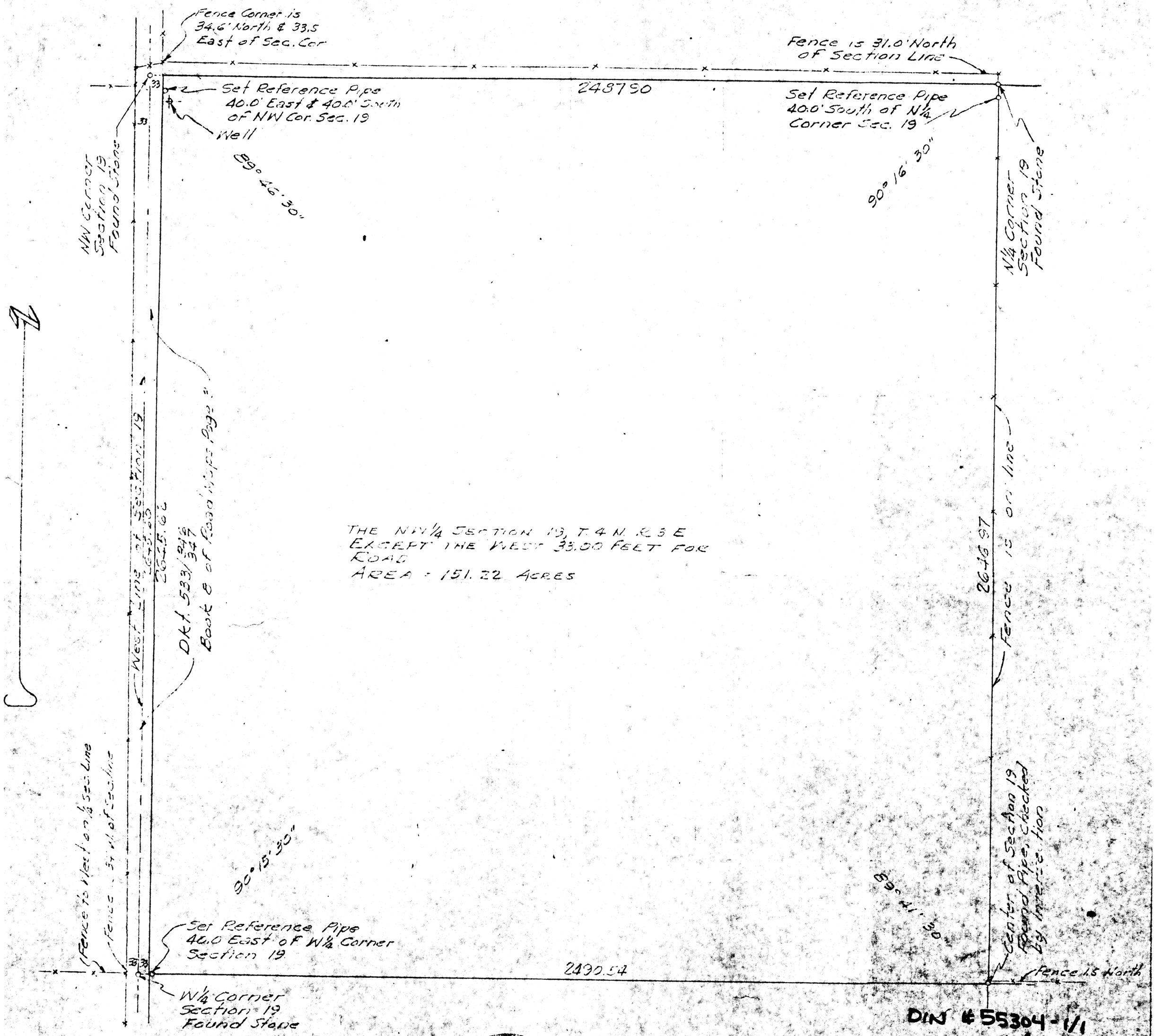

THE NW1/4 SECTION 19, T.4 N. R.3 E
EXCEPT THE WEST 33.00 FEET FOR
ROAD
AREA = 151.22 ACRES

DIN # 55304-1/1
APLS

Registered Professional Engineer (Civil)
CERTIFICATE EXPIRES
JAMES B. HOLMQUIST
DEC 31 1956
ARIZONA, U.S.A.

J. B. Holmquist

MAP SHOWING
RESULTS OF SURVEY OF
NW1/4 OF SECTION 19
T.4 N R 3 E. - G&SRB&M
MARICOPA COUNTY, ARIZONA
SURVEYED JANUARY 31, 1956 FOR
SNELL & WILMER
F. N & J. B. HOLMQUIST - ENGINEERS
JOB No 7549
Scale: 1-Inch = 200 Feet

MAP No. 2