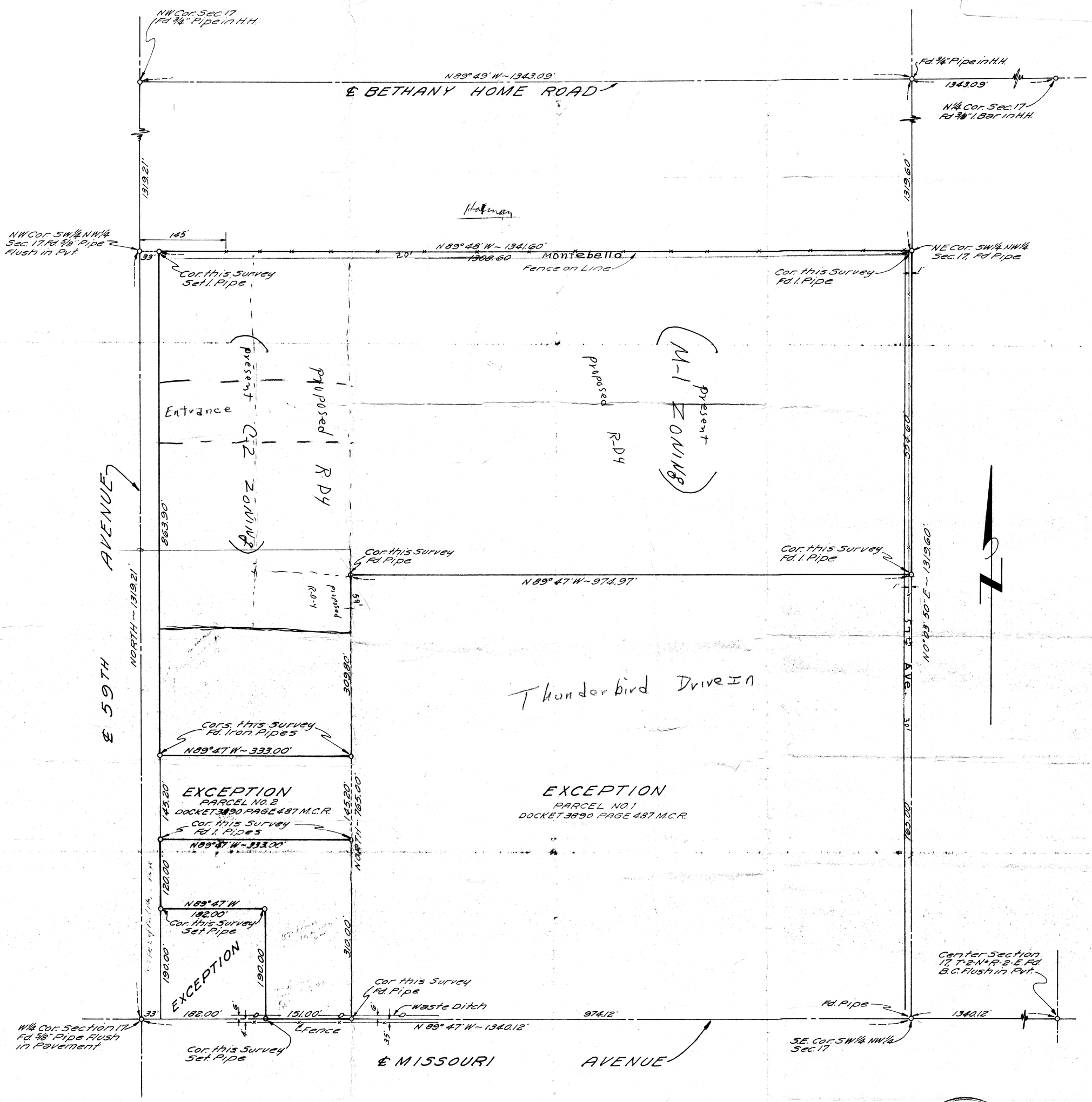

MAP SHOWING SURVEY OF
PT OF SW 1/4 NW 1/4 SEC. 17, T-2-N°R-2-E G&SRB&M
MARICOPA COUNTY ARIZONA

SURVEYED MAY 22, 1961 FOR

R. K. HUSO

HAVILL ENGINEERING CO.

3015 E. THOMAS RD. PHOENIX, ARIZ.

SCALE ~ 1" = 100' JOB NO. 170

Registered Professional Engineer (Civil) CERTIFICATE EXPIRES MELVIN R. HAVILL DEC. 31, 19 61 ARIZONA U.S.A.

Melvin R. Havill

DIN # 55291-1/1
APLS