Result of Boundary and Topographic Survey

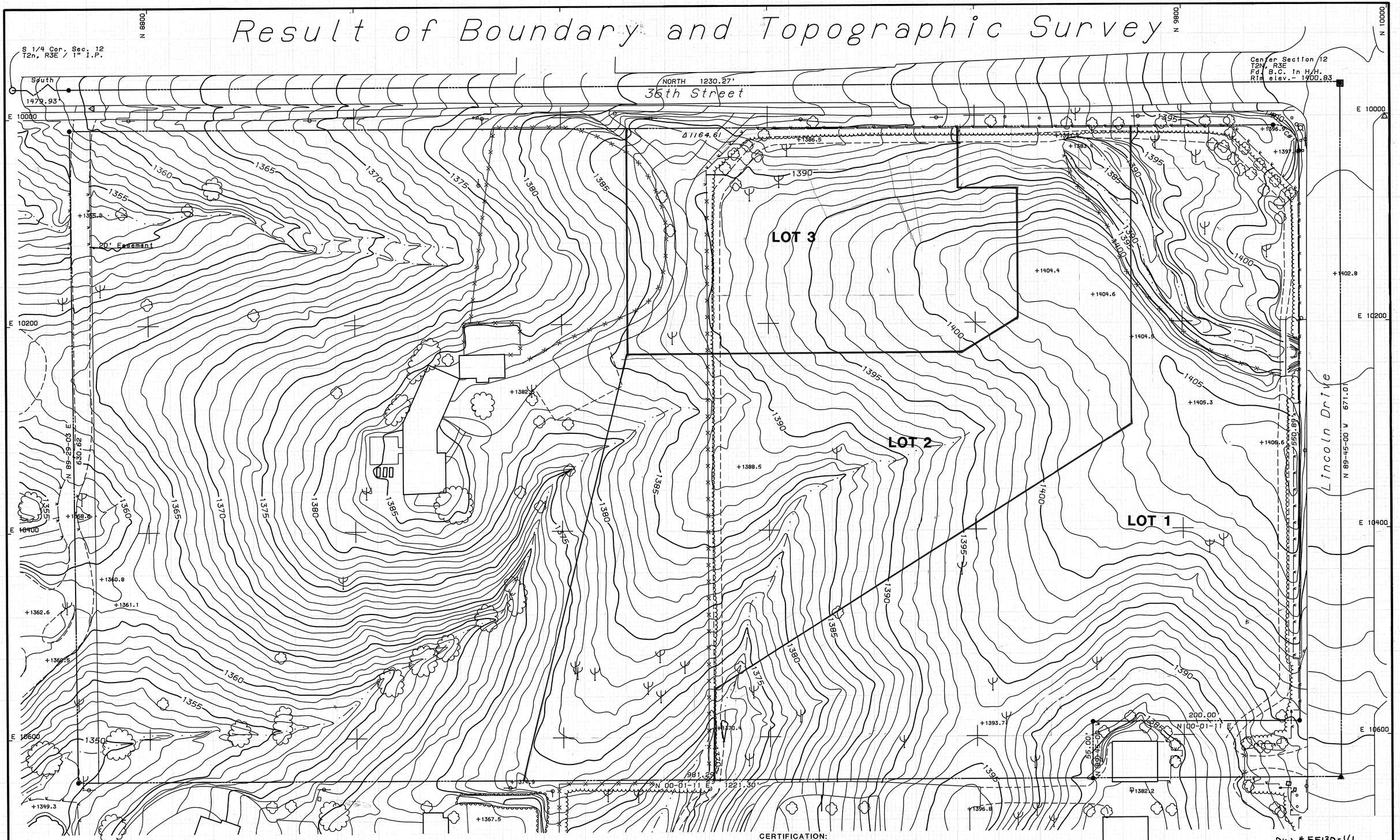

Δ DISTANCE CORRECTED - 9/11/86

Curve #1
R= 25.00'
D= 90-11-00
L= 39.38'
T= 25.11'

AREA=16.91 ACRES

SCALE: 1"=40'

CERTIFICATION:

I, ROBERT B. ATHERTON, REGISTERED LAND SURVEYOR #16490, STATE OF ARIZONA, HEREBY CERTIFY TO CHARLES H. KEATING, JR. THAT THE SURVEY SHOWN HEREON WAS CONDUCTED UNDER MY SUPERVISION DURING THE MONTH OF MAY 1986 AND IS TRUE AND CORRECT TO THE BEST OF MY KNOWLEDGE AND BELIEF. I FURTHER CERTIFY THAT THE MINIMUM GUIDELINES AS ADOPTED BY THE STATE OF ARIZONA PROFESSIONAL SURVEYORS ASSOCIATION ON MAY 14, 1983, HAVE BEEN MET.

DIN # 55130-1/1
APLS

Andrews Atherton Inc.
Surveying and Civil Engineering
Aerial & Terrestrial Photogrammetry
Jeffery L. Andrews, R.L.S.
Robert B. Atherton, P.E., R.L.S.
6747 N. Black Canyon ✱ Phoenix, Az. 85016-1029 ✱ (602) 242-5229

Prepared For:
CHARLES H. KEATING, JR.
2735 E. CAMELBACK ROAD
PHOENIX, ARIZONA 85016

Drawn By:	KAA	Checked By:	RBA
Scale:	1" 40'	Job No. :	86-209A
Date:	05/21/86	Sheet	1 of 1

RESULT OF SURVEY

F3-079