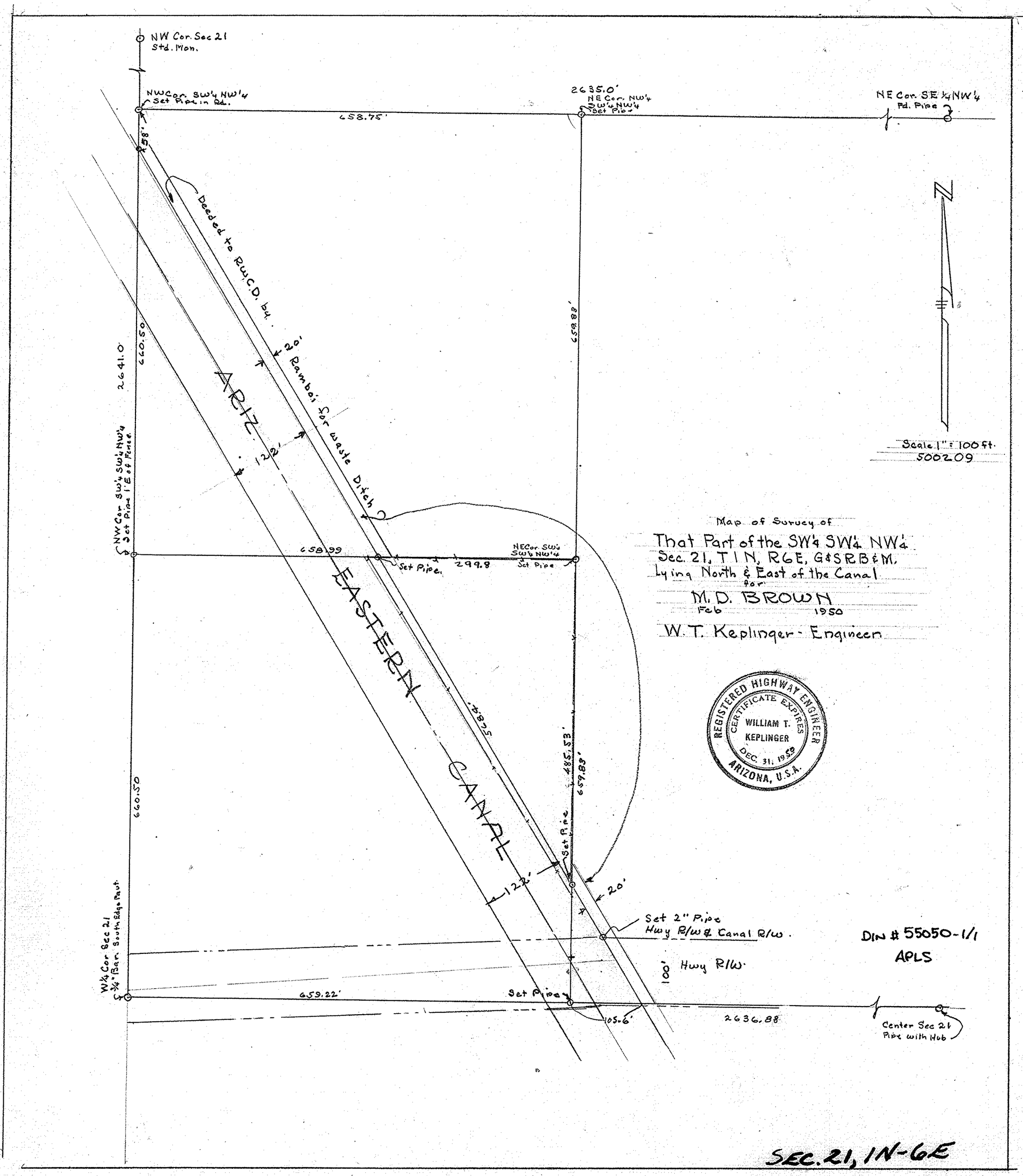
NW Cor. Sec 21
Std. Mon.
NW Cor. SW¼ NW¼
Set Pipe in Rd.
658.75'
2635.0'
NE Cor. NW¼
SW¼ NW¼
Set Pipe
NE Cor. SE¼ NW¼
Pd. Pipe
58'
Deeded to R.W.C.D. by
20' Rambo's for waste Ditch
ARIZ. EASTERN CANAL
122'
660.50
2641.0
NW Cor SW¼ SW¼ NW¼
Set Pipe 1' E of Fence
658.99
Set Pipe
299.8
NE Cor. SW¼
SW¼ NW¼
Set Pipe
659.83'
525.4'
485.53'
659.83'
Set Pipe
122'
20'
Set 2" Pipe
Hwy R/W & Canal R/W.
8' Hwy R/W.
W¼ Cor Sec 21
¾" Bar. South Edge Pavt.
659.22'
Set Pipe
105.6'
2636.88
Center Sec 21
Pipe with Hub
N
Scale 1" = 100 ft.
500209
Map of Survey of
That Part of the SW¼ SW¼ NW¼
Sec. 21, T1N, R6E, G&SRB&M.
Lying North & East of the Canal
for
M. D. BROWN
Feb 1950
W. T. Keplinger - Engineer
REGISTERED HIGHWAY ENGINEER
CERTIFICATE EXPIRES
WILLIAM T.
KEPLINGER
DEC. 31, 1950
ARIZONA, U.S.A.
DIN # 55050-1/1
APLS
SEC. 21, 1N-6E