RECORDED IN BOOK 1 OF SURVEY MAPS, PAGE 10, MARICOPA COUNTY RECORDS

RECORD OF SURVEY

PART OF THE S½ OF THE NW¼ OF SEC. 19, T.1N., R.6E., G.&S.R.B.&M., MARICOPA COUNTY, ARIZONA.

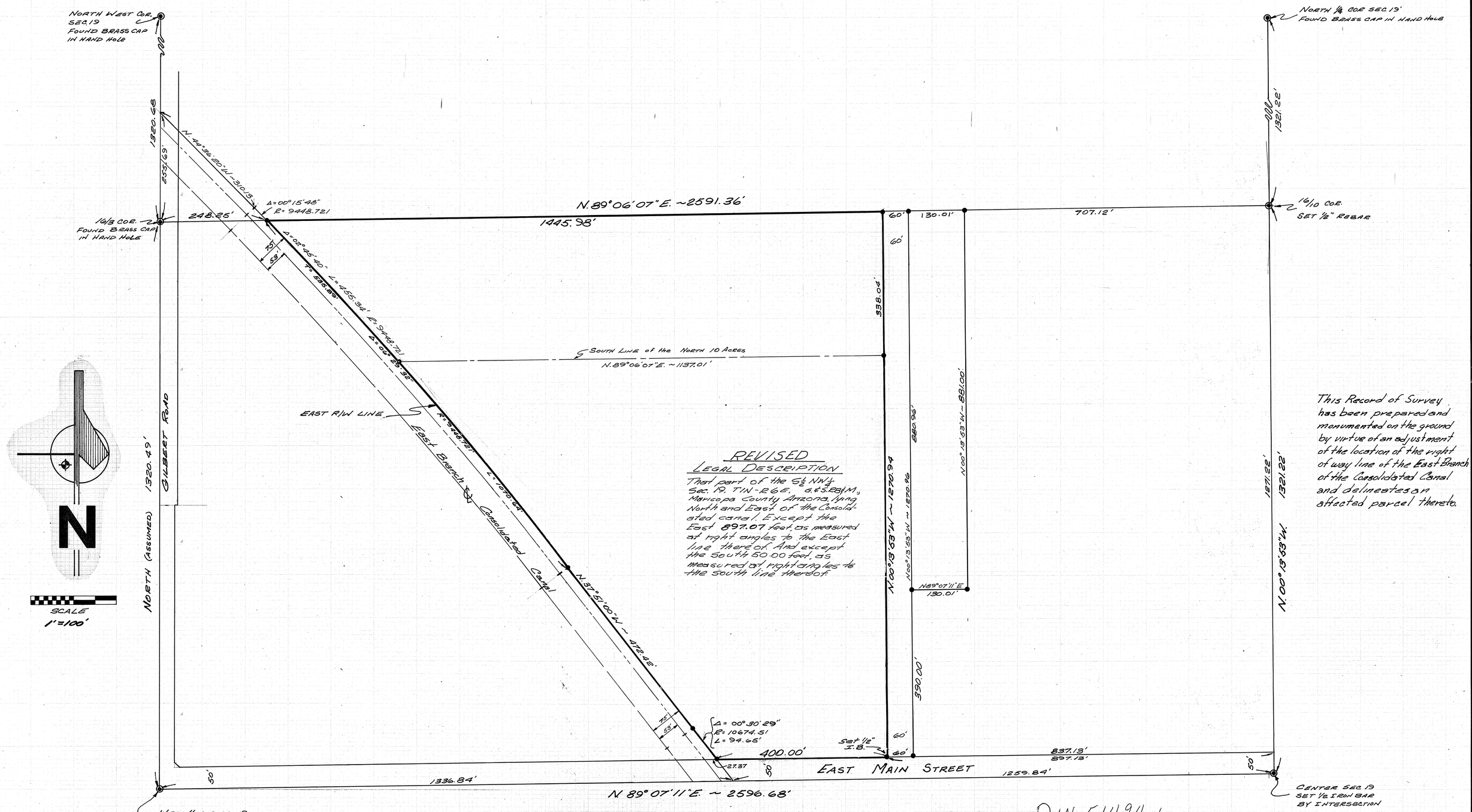

REVISED LEGAL DESCRIPTION

That part of the S½ NW¼ Sec. 19, T1N-R6E, G.&S.R.B.&M., Maricopa County Arizona, lying North and East of the Consolidated canal. Except the East 897.07 feet as measured at right angles to the East line thereof. And except the South 50.00 feet, as measured at right angles to the South line thereof.

This Record of Survey has been prepared and monumented on the ground by virtue of an adjustment of the location of the right of way line of the East Branch of the Consolidated Canal and delineates an affected parcel thereto.

● – Indicates set ½" rebar

CERTIFICATE

I certify by my seal and signature hereon that the survey of the property shown hereon was performed under my direction by my bona fide employees during the month of January 1973. All corners were found or set as indicated.

DIN 51494-1

ASSOCIATED ENGINEERS Civil Consultants Phoenix Arizona	RESULTS OF SURVEY	REVISED:
		REVISED:
	PART OF THE S½ NW¼ SEC 19 T1N-R6E G&SRB&M	REVISED:
		DATE: 5-8-73
DRAWN BY: RAW	CHK:	SHEET 1 OF 1
		JOB NO. 10-31-72 671-13

RI-225