LEGAL DESCRIPTION

LOT TWO (2), VILLA POTRERO, AS PER MAP RECORDED IN BOOK 25, PAGE 3 OF MAPS, IN THE OFFICE OF THE COUNTY RECORDER OF MARICOPA COUNTY, ARIZONA;
EXCEPT THE NORTH 7 FEET AND THE WEST 8 FEET THEREOF.

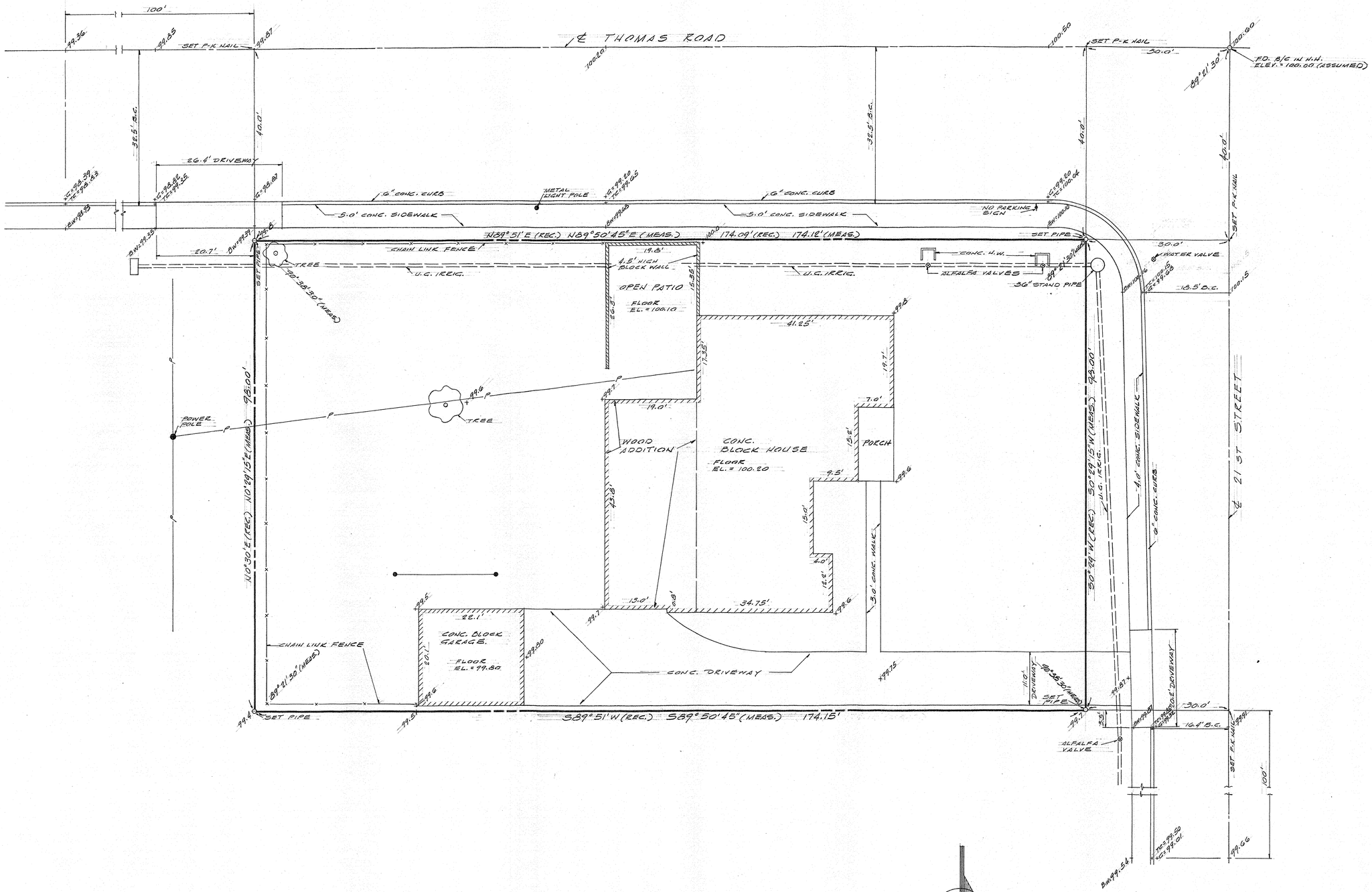

SCALE 1"=10'

NORTH

DIN 51463-1

SURVEY OF S.W. COR. THOMAS RD. & 21ST ST. PHOENIX, ARIZONA	
SCALE: 1"=10'	APPROVED BY:
DATE:	DRAWN BY B.S.S.
	REVISED
FOR: HAROLD TENNEY	
O'FARRELL & ASSOCIATES CONSULTING ENGINEERS PHOENIX • ARIZONA	DRAWING NUMBER 1266-G

34/2N/3E R1-257

24X36 PRINTED ON NO. 1000H CLEARPRINT